

FILED
GREENVILLE CO., S.C.
NOV 9 1 50 PM '85
DONNIE S. TANKERSLEY
R.M.C.

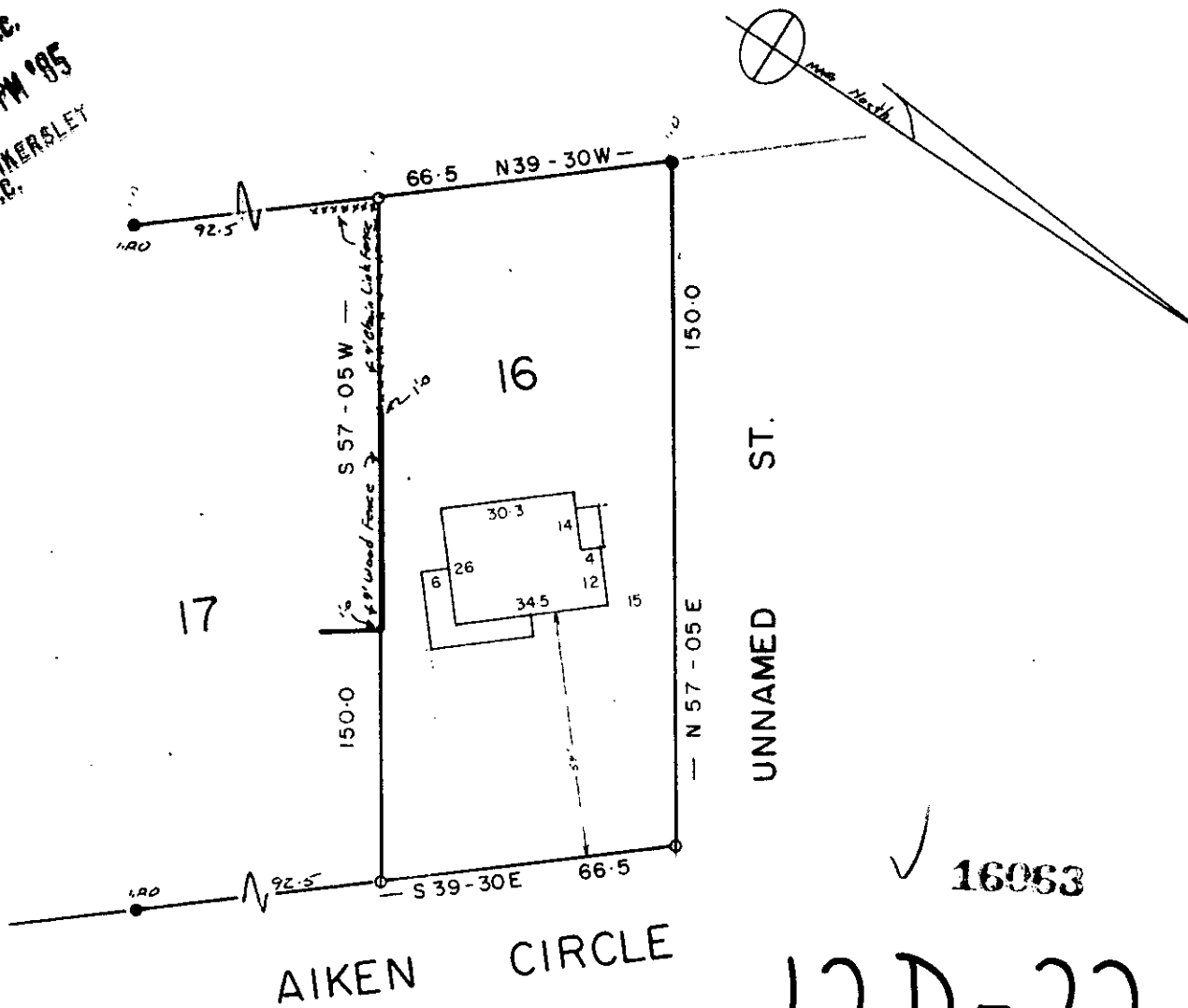

✓ 16053

12D-22

NOV 7 1985

NOTE: THIS LOT DOES NOT LIE IN A FLOOD PLANE.

PROPERTY OF
JOHN D. LAMB
ANGIE W. LAMB

GREENVILLE CO., S. C.

OCT. 31, 1985 SCALE 1" = 40'

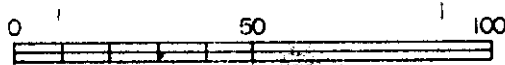

This is to certify that on the 31 day of OCT
1985, I surveyed the property shown on this plat,
being: LOT 16 BERA REALTY CO.
BLK. BK B13-1 - 1 - 37

and recorded in Plat Book BB, page 37 of the R.M.C.
Office for GREENVILLE County, S. C.

and that the property lines, walls
and buildings are as shown hereon;
that the buildings located on said
lot do not encroach or project on
adjacent streets or property; and
that no adjacent buildings or walls
encroach or project on said premises,
and that no utility lines cross this
property unless shown on plat.

